

**Legend**

	Area of Fill
	Proposed New Allotment
	Proposed Surface Level
	Proposed Surface Contour
	Proposed Fill Depth Contour
	Proposed Batter Line
	Proposed height of wall
	Proposed Average height of wall
	Proposed Rock Retaining Wall

**Note for Disclosure Plans:**  
 Emt AS on SP289854 is to be partially surrendered where it affects Lots 89, 90, 94-98 & 104-106.

**Allotment Description**  
 This plan shows details of Proposed Allotment 86 on SP255895 cancelling part of Lot 2000 on Proposed Reconfiguration Plans as approved by Moreton Bay Regional Council in accordance with Development Approval Number DA/31654/2016/VCHG/8 dated 16.03.2020.

The Contractor shall complete all allotment earthwork operations in such a manner to allow an approved Geotechnical testing company's certification that site filling has been placed as Level 1 "Controlled Fill" in accordance with the provisions of Australian Standard AS 3798-2007.

The frequency of control testing shall be in accordance with the provisions of Table 8.1 of AS3798-2007.

- Notes**
- This Diagram has been prepared for information purposes only and does not form part of any contract of sale.
  - This plan was prepared for the exclusive use of NorthEast Business Park Pty Ltd and their other professional advisors and is not to be used for any other purpose or by any other person or corporation.
  - NorthEast Business Park Pty Ltd and T.H. Jensen and Bowers Pty Ltd accept no responsibility for any loss or damage arising to any person or corporation who may use or rely on this plan in contravention of these terms.
  - The title boundaries shown on this diagram were not marked at the time this diagram was prepared and have been determined from calculated dimensions only and not by field survey.
  - Services shown hereon have been plotted from available records current at the time of preparation. The local authority and/or service provider should be contacted for 'As Constructed' information prior to any design and/or construction of any structure.
  - There can be variations between this design information and works as constructed. Field survey is required to confirm the actual location of services prior to design and construction of any house or structure.
  - Any Building Envelope shown may not take into consideration additional setback and clearance requirements that may be imposed by statutory and service authorities and their associated Acts and Legislation.
  - These notes form an integral part of this plan. If others use this information, they should be advised of its purpose and limitations.
  - This plan may not be reproduced unless these notes are included.

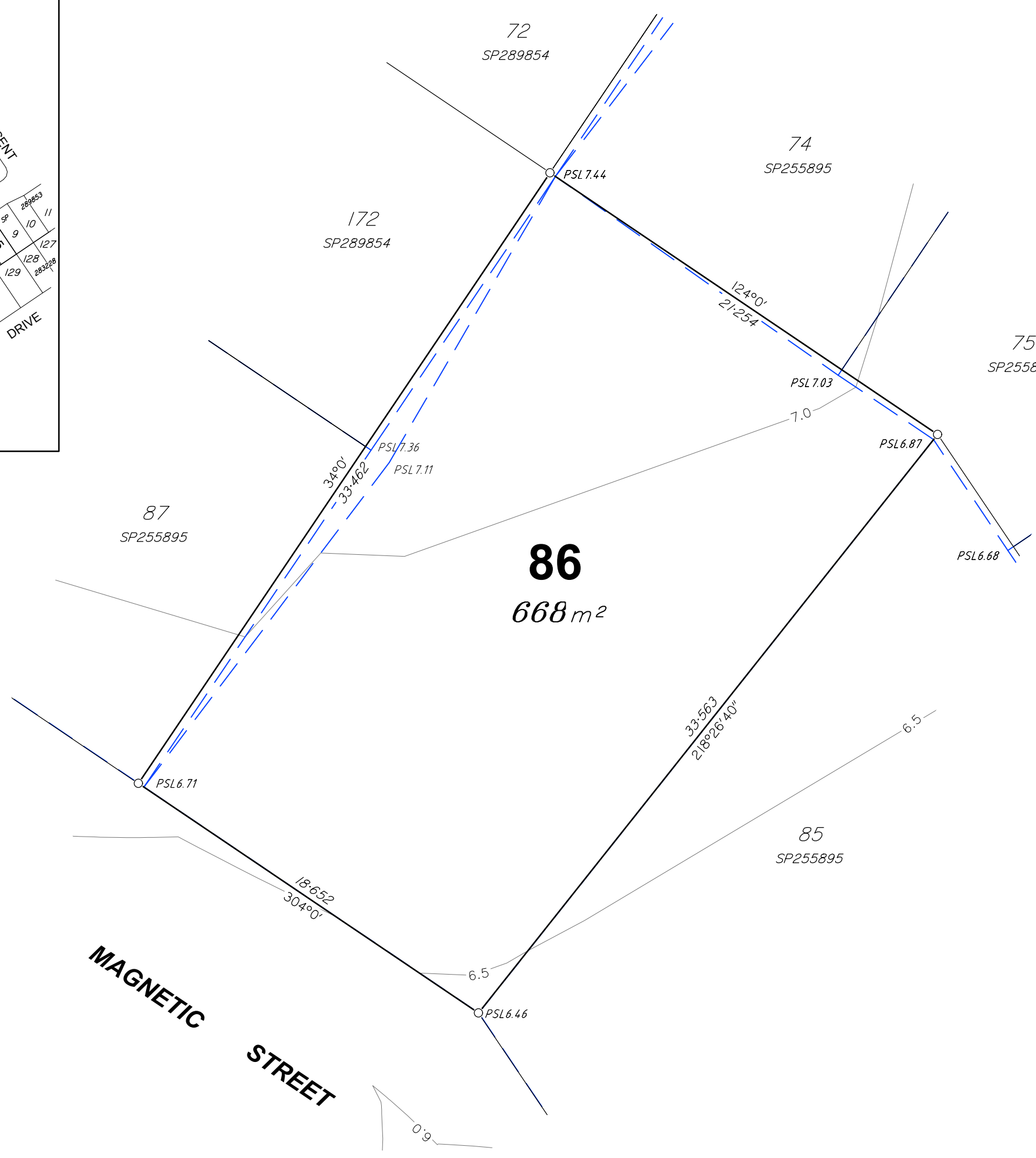

**JENSEN BOWERS**  
 SURVEYORS  
 PLANNERS  
 DEVELOPMENT ADVISORS  
 jensenbowers.com.au

Brisbane (Head Office)  
 72 Costin Street, Fortitude Valley, Qld. 4006  
 P.O. Box 799, Spring Hill, Qld. 4004  
 T (07) 3852 1771 F (07) 3252 9818

T.H. Jensen & Bowers Pty. Ltd. (Consulting Surveyors)  
 ABN: 52 010 872 607

© Copyright reserved to Jensen Bowers Group Consultants Pty Ltd

**Associated Consultants**

Local Authority: Moreton Bay Regional Council  
 Authority Ref. No: DA/31654/2016/VCHG/8  
 RP Description: Lot 2000 on SP283228

Locality: Burpengary East  
 Date of Survey: N/A  
 Level Datum: AHD (der)  
 Origin:  
 Level Bk / Fid Bk: -  
 Horizontal Datum: MGA Zone 56  
 Contour Interval: N/A

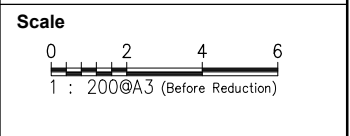

**Notes**  
 This plan was produced for the exclusive use of NorthEast Business Park Pty Ltd.

It is to be used as an attachment under the Land Sales Act 1984 to sell freehold land off the plan. All dimensions and areas are subject to final registration of the survey plan.

The services, design contours and fill hatching shown hereon are from designs as supplied by KN Group Pty Ltd received 12.02.2020.

**Disclaimer**  
 Any licence, expressed or implied, to use this document for any purpose whatsoever is restricted to the terms of the agreement or implied agreement between Jensen Bowers and the instructing party.

Drawn:	EC	Date:	8/12/2020
Surveyed:	N/A	Date:	N/A
Checked:	SM	Date:	8/12/2020

Approved:

Issue	Description	Date	Appd.
A	Original Issue	8/12/20	SM

**Client**  
 North Harbour

**Magnetic Street North Harbour**

**Stage 25  
 Disclosure Plan  
 Lot 86 on SP255895**

Drawing No.	Issue	Original Size
S-7550-547	A	A3